

INSTITUTE FOR HEALTHCARE EDUCATION
27100 Cedar Rd - Beachwood, OH 44122
216-360-8216 or aschancel@menorahpark.org

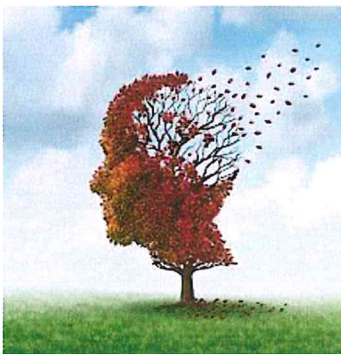

March 12, 2018
9:00 am - 12:15 pm
(Registration 8:45 am)

Approved 3 CEUs
Administrators (BELTSS),
Nurses, Social Workers &
Activity Professionals

Objectives...

1. Discuss changes with normal aging, mild cognitive impairment and current research
2. Identify potential concerns for adults with mild cognitive impairment
3. Explain communication techniques that can enhance quality of life for those with mild cognitive impairment.
4. Review resources that families and caregivers may find useful for adults with mild cognitive impairment.

Presented by...
[Kathryn Kilpatrick, M.A. CCC/SLP](#)
www.connectionsincommunication.com

Kathryn Kilpatrick M.A. CCC/SLP has more than 4 decades of experience working with older adults and their care partners, primarily in the area of home health as a speech-language pathologist. She is the author of more than 30 products to enhance communication and connection including an extensive series of brain games for those with mild to moderate dementia.

Kathryn also offers ongoing "Keep Your Brain Sharp" programs for older adults in a variety of settings. Her website, Communication Connection, provides her extensive blog series on aging concerns as well as memory fitness blogs focusing on successful aging along with ideas for challenging your brain.

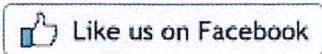

**Strategies for Those with Mild Cognitive Impairment:
Communication Considerations & Cognitive Engagement Resources
March 12, 2018**

Program Fee: \$85

Method of Payment:

{ } Check { } Visa { } Master Card

Name: _____

Telephone: _____

Email _____

Card Number _____

Name on Card _____

Billing Address: _____

Expiration Date _____ **CID (3 digits on back)** _____

Please mail registration form with accompanying payment to:

[The Institute for Healthcare Education at Menorah Park](#)

27100 Cedar Road - Beachwood, Ohio 44122
Phone: 216-360-8216 / Fax: 216-378-4007
aschancel@menorahpark.org

NOTE: Registration deadline is 3 business days prior to the program. Payment must be made in full prior to attending course. There will be a \$25 processing fee for all cancellations. No refunds will be given after registration deadline. Substitution of participants is permitted. Also, please note that The Institute for Healthcare Education is located within Menorah Park Center for Senior Living. Menorah Park is a kosher, Jewish facility. Your cooperation is requested in the observance of dietary laws, which require that no food or beverage be brought into the building. Thank you.